

EXISTING AIRPORT PROPERTY

| TRACT NO. | PROPERTY OWNER | DATE | INTEREST | ACREAGE | PROJECT NO. |
|--------------|---------------------------------|------|------------|---------|-------------|
| A (EXISTING) | TOTAL EXISTING AIRPORT PROPERTY | N/A | FEE SIMPLE | 142.2 | N/A |

N/A - NOT AVAILABLE

UTLIMATE AIRPORT PROPERTY AND EASEMENTS

| TRACT NO. | PROPERTY OWNER | INTEREST | ACREAGE |
|-----------|---|------------|---------|
| B | SHAKESPEARE COMPANY | EASEMENT | 24.2 |
| C | BOOZER | EASEMENT | 1.6 |
| D | RUBEN RUFF | AQUISITION | 16.0 |
| E | MOSES RUFF | EASEMENT | 6.4 |
| F | HILLER | EASEMENT | 1.2 |
| G | SARA H. GOGGANS | AQUISITION | 9.7 |
| H | SARA H. GOGGANS | AQUISITION | 29.0 |
| I | NEWBERRY COUNTRY CLUB | EASEMENT | 12.5 |
| J | PATSY MORRIS FELKER | EASEMENT | 5.2 |
| K | N/A | EASEMENT | 2.6 |
| L | CURTIS R. GREGORY | EASEMENT | 3.2 |
| M | EDWARD L. AMMONS | EASEMENT | 3.5 |
| N | NANCY P. WEEKS, CAROLYN PADJET JULIA W. STOKES | EASEMENT | 0.8 |

UTLIMATE AIRPORT PROPERTY AND EASEMENTS

| TRACT NO. | PROPERTY OWNER | INTEREST | ACREAGE | |
|-----------|---|----------|----------|-----|
| O | NANCY P. WEEKS, CAROLYN PADJET JULIA W. STOKES | EASEMENT | 0.7 | |
| P | " | " | EASEMENT | 0.6 |
| Q | " | " | EASEMENT | 0.6 |
| R | WILLIAM LELAND & EMILY ANDERSON CONINE | EASEMENT | 0.6 | |
| S | " | " | EASEMENT | 0.6 |
| T | DAVID W. & MARJORIE E. MORRISON | EASEMENT | 1.5 | |
| U | ALLEN & JUNELLE MORRISON | EASEMENT | 1.2 | |
| V | KENNETH & PEGGY LACONS | EASEMENT | 1.3 | |

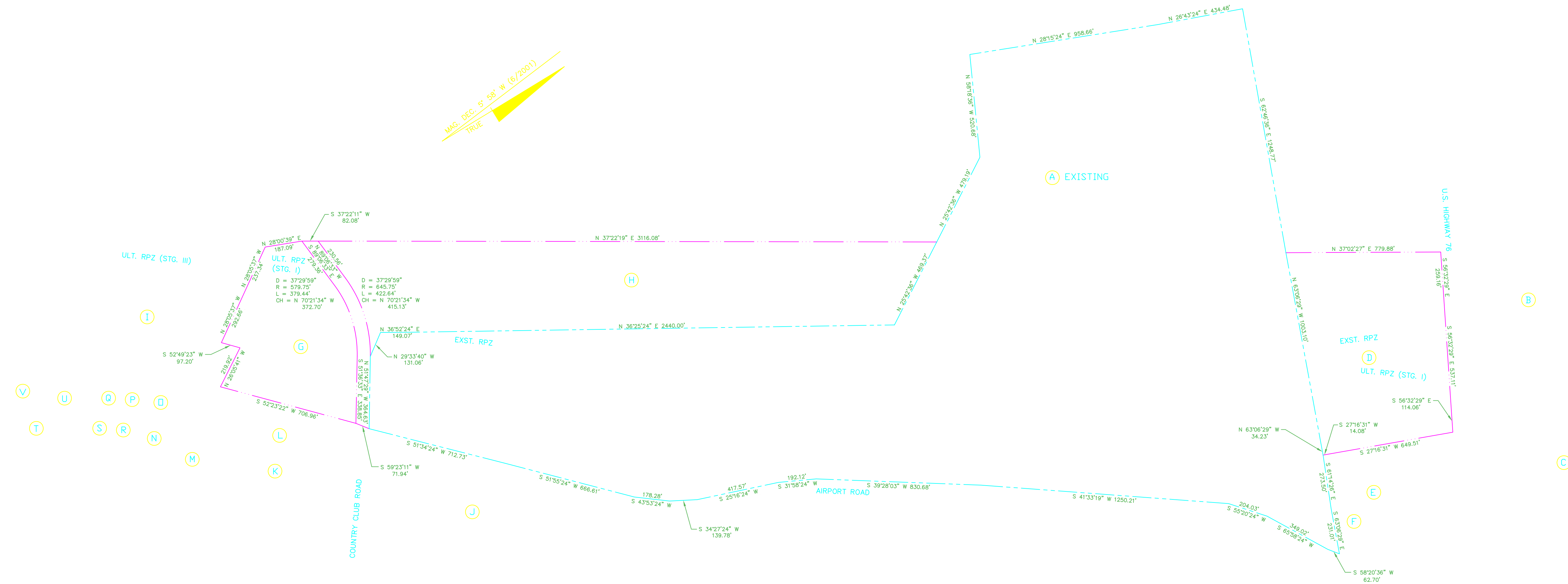

- NOTE:
- 1) BASE MATERIAL TAKEN FROM EXHIBIT "A" BY WILBUR SMITH AND ASSOCIATES DATED NOVEMBER 27, 1979. BEARINGS ADJUSTED FROM ORIGINAL IN CONSIDERATION TO MAGNETIC DECLINATION.
 - 2) ALL METES AND BOUNDS LABELED ARE APPROXIMATE. THIS PROPERTY MAP IS FOR VISUAL PURPOSES ONLY AND SHOULD NOT BE USED FOR SURVEY MAPPING PURPOSES.
 - 3) NO BOUNDARY SURVEY WAS PERFORMED FOR THE PREPARATION OF THIS DRAWING.

LEGEND

- FUTURE DEVELOPMENT
- ULT. AIRPORT PROPERTY LINE
- AIRPORT PROPERTY LINE
- ULTIMATE EASEMENT LINE

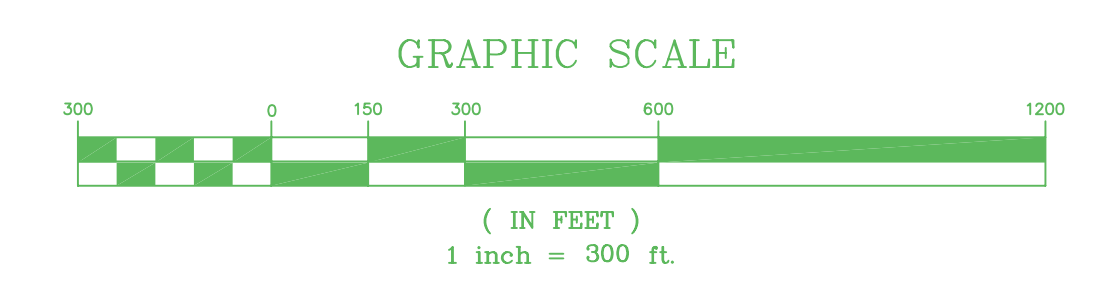

| REV. NO. | DESCRIPTION | DATE |
|----------|---|---------|
| 1 | FAA COMMENTS | 1/23/02 |
| 2 | AIRPORT PROPERTY LINE AND ACREAGE REVISED | 9/19/01 |

| | |
|------------------------|----------------------------|
| PROJECT MANAGER GAV | DRAWING SCALE 1" = 300' |
| DESIGNED BY RBT | PROJECT DATE 7/2001 |
| APPROVED BY GAV | PROJECT NUMBER 00128.30 |
| FILE NAME 00128EXA | PLT DATE |

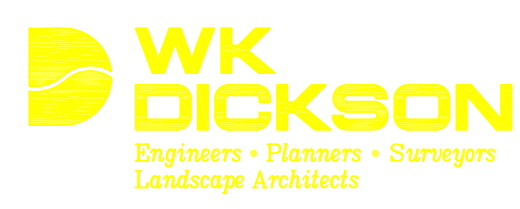

501 COMMERCE DRIVE NE
COLUMBIA, SC 29223
(803) 786-4261

Asheville, NC
Atlanta, GA
Boca Raton, FL
Charlotte, NC

Columbia, SC
Hickory, NC
Raleigh, NC
Wilmington, NC

| RELEASED FOR | DATE |
|--------------|------|
| APPROVALS | |
| BIDDING | |
| CONSTRUCTION | |
| RECORD DWG. | |

2002

NEWBERRY COUNTY AIRPORT
NEWBERRY, SOUTH CAROLINA

EXHIBIT "A"